

- NOTE :
- SIGNAGE SHOULD BE WELL LIGHTED
 - KINDLY OBSERVED PROPER SCALING (I.E. TEXT HEIGHT, TEXT SPACING)
 - ALL DECALS FOR THE SIGNAGE SHOULD BE COMPUTER CUT

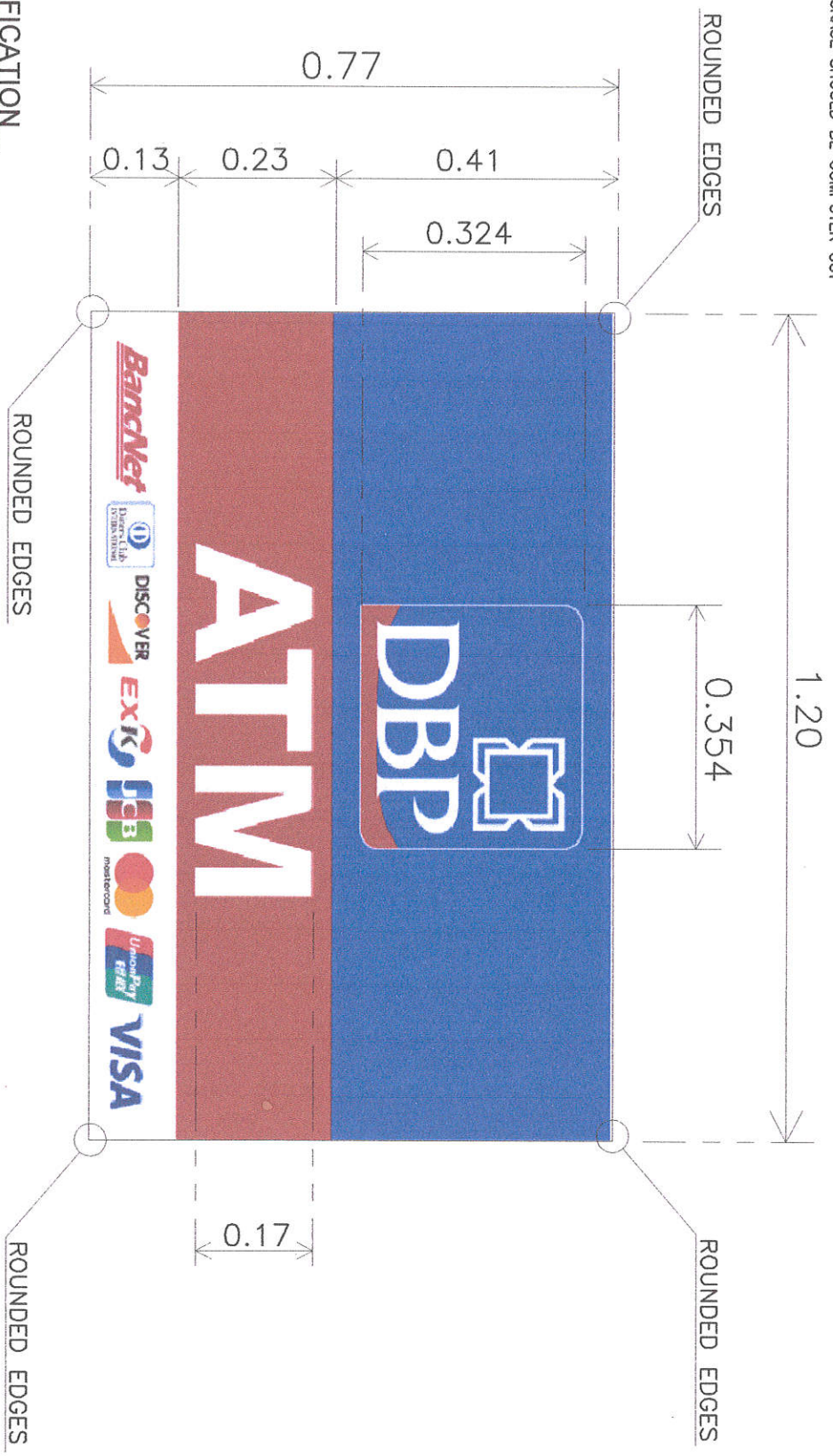

TECHNICAL SPECIFICATION

SIGNAGE CASING :

- * SIZE : 1.20M (L) X 0.77M (HT.) X 0.20MM (THICKNESS)
- * 3M PANAGRAPHS (DOUBLE FACE; LEFT-UP TYPE CASING) LIGHTED OUTDOOR SIGNAGE WITH 3M SCOTCHGL STICKER, COMPLETE WITH LED LIGHTING FIXTURE AND TIMER.
- * SIGN CASING IS MADE OF 1" X 1/2" X 1.5MM TUBULAR FRAMING WITH PAINTED ALUMINUM SIDINGS (COLOR BLUE)

COLOR CODE:

- FOR BACKGROUND -- 3630-157 SULTAN BLUE
- FOR DBP LETTERS, LOGO & ATM -- 3630-73 DARK RED
- FOR CARD NETWORK LOGOS -- WHITE
- FOR CARD NETWORK LOGOS -- COLORS AS PRESCRIBED BY THE CARD NETWORK

FONT:

- FOR 'DBP' -- FRIZ QUADRATA
- FOR 'ATM' -- HELVETICA BLACK

STANDARD ATM SIGNAGE

APPROVED BY:
 VP ROMEO A. AGUILAR
 HEAD, CFMD

EAP ZANDRO CARLOS P. SISON
 HEAD, CAD

SVP ANTONIO OWEN S. MARAMAG
 BBS - OFFICE OF THE HEAD

SEPTEMBER 2, 2020

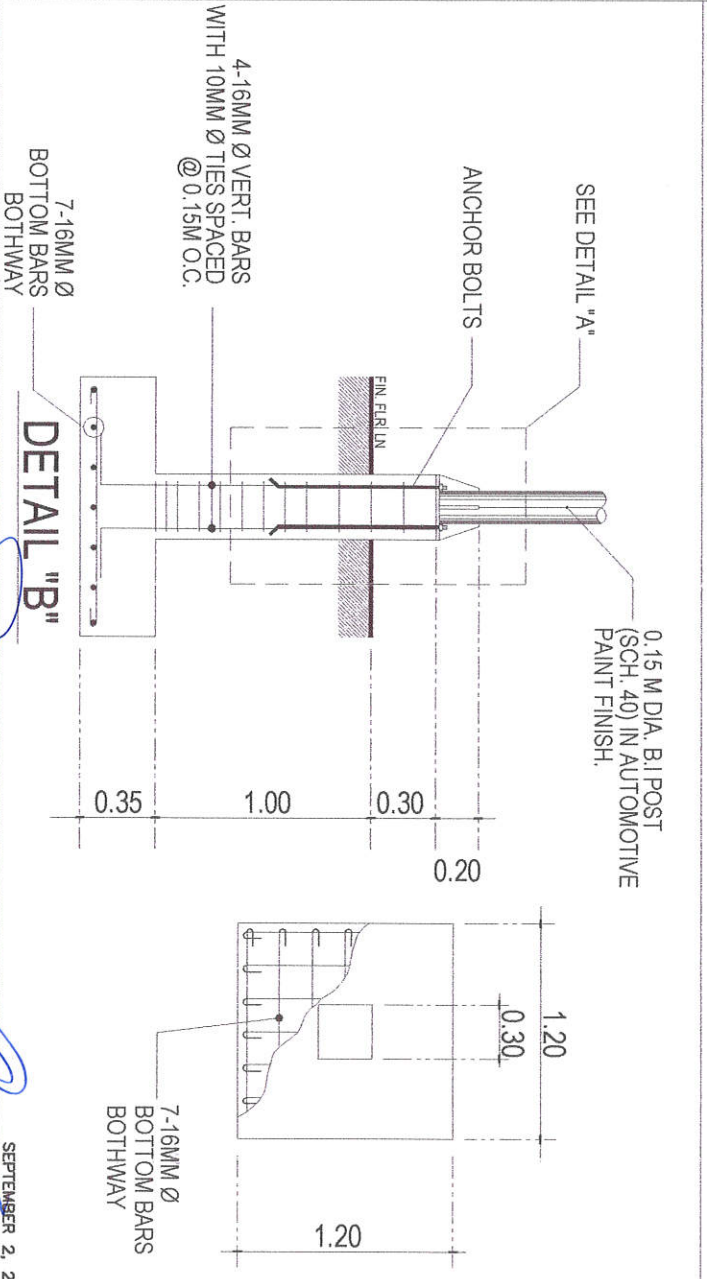
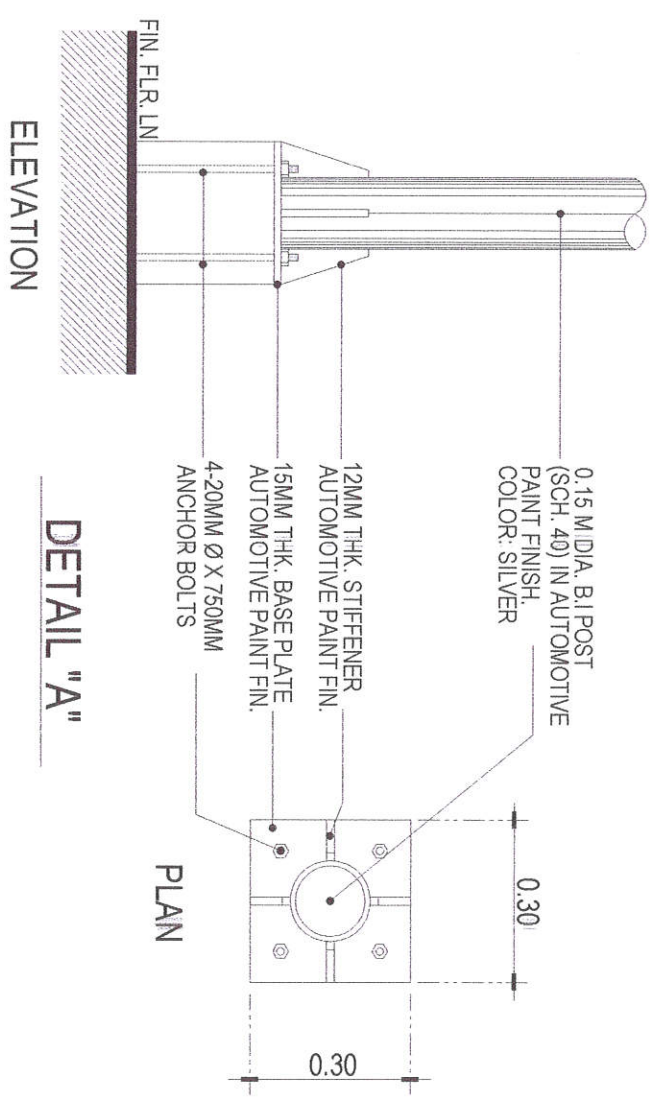
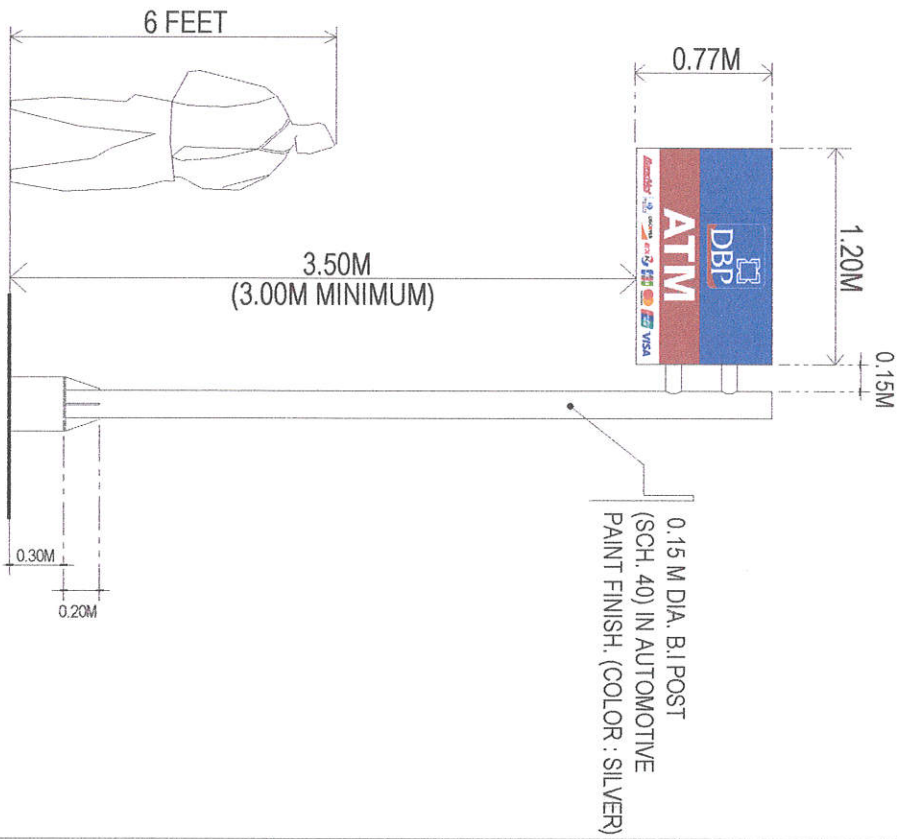

FLAG TYPE ATM SIGNAGE

STANDARD ATM SIGNAGE

APPROVED BY:

VP ROMEO A. AGUILAR
HEAD, CFMD

FVP ZANDRO CARLOS P. SISON
HEAD, CAD

SEPTEMBER 2, 2020

SVP ANTONIO OWEN S. MARAMAG
BBS - OFFICE OF THE HEAD